

FLOOR PLAN

1:70

**GENERAL CONSTRUCTION NOTES**

1. This drawing is protected under the copyright act, and can not be used or produced in part or in whole without authors consent
2. Read only figured dimensions. All dimensions in meters unless otherwise stated
3. P.V. denotes permanent ventilation and be provided above all doors and windows
4. All construction work is to comply with the latest R.B.S. Standard codes of practice, Local Authority By-Laws, and fire regulations
5. Water meter to be 30cm above G.L
6. D.p.c denotes one layer of bituminous felt to be provided under all walls 15cm above G.L
7. All R.C works to structural engineer's details
8. Contractors must verify all dimensions and levels on site before begin the work. Any discrepancies must be reported to the architect before work is put in hand
9. All levels shown are finished levels unless otherwise stated
10. All surface beds to be cast on well compacted and well consolidated filling
11. Depth of foundation trenches to be determined after soil test

**REVISIONS**

Nº	Revision/Issue	Date

**PROJECT**

PROPOSED HANGAR  
CONSTRUCTION

**DRAWING TITLE**

FLOOR PLAN

**PROJECT STAGE**

Submission for Approval

**CLIENT**

UNHCR

**LOCATION**

**PLOT Nº**

**CONSULTANT**

Drawn by UNHCR  
SHERTER UNIT

Date MAY 2020

Scale As shown

Checked by SILAS OMONDI

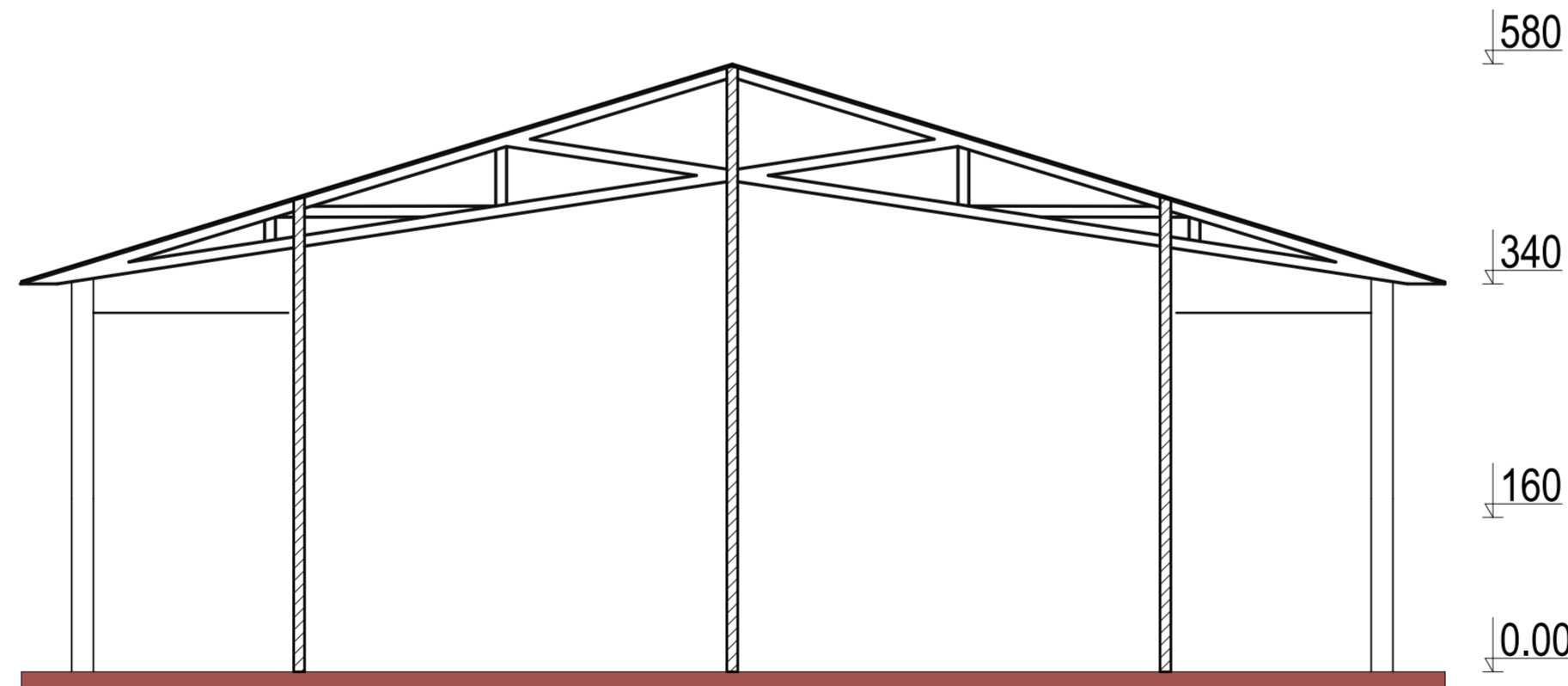
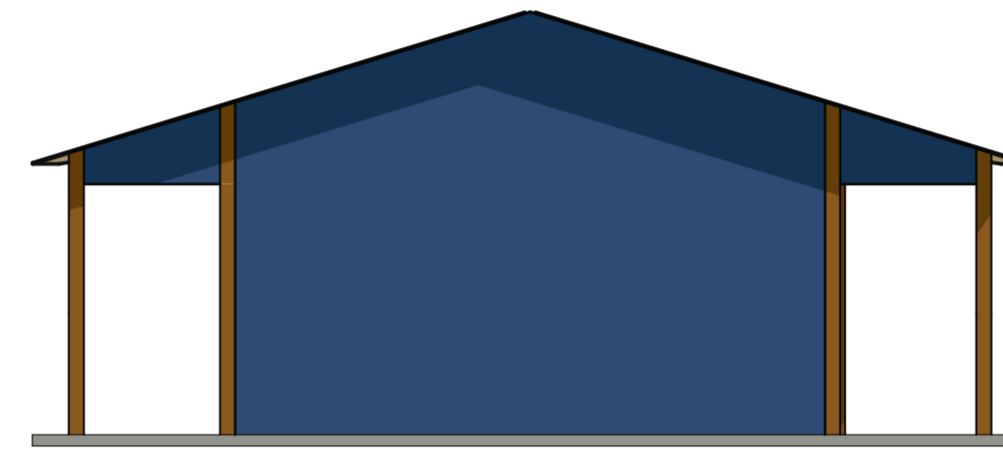
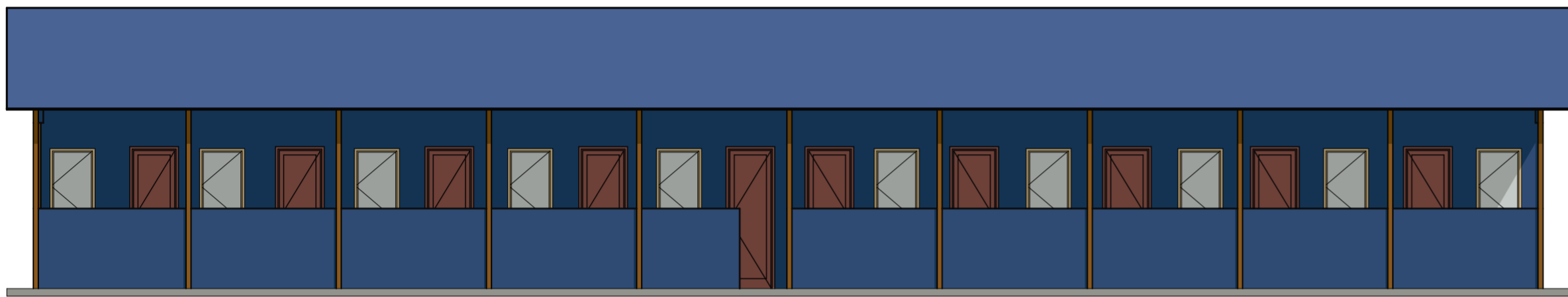
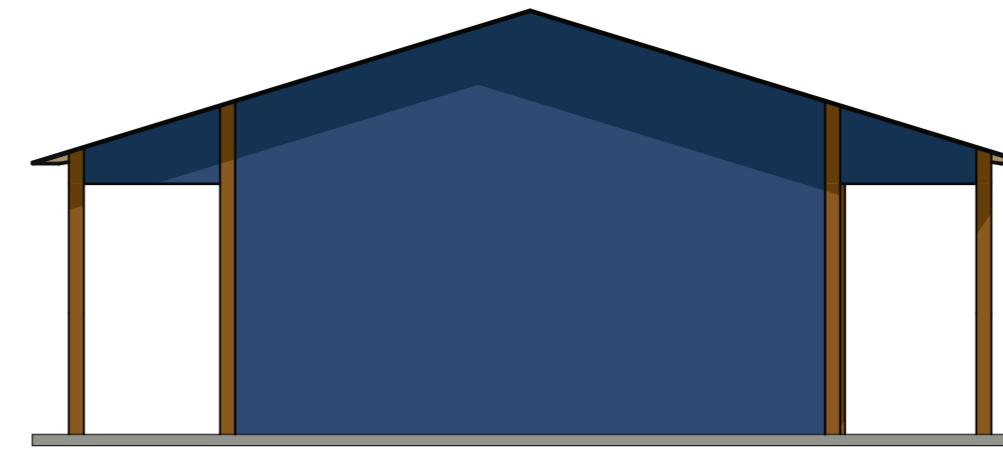

**GENERAL CONSTRUCTION NOTES**

1. This drawing is protected under the copyright act, and can not be used or produced in part or in whole without authors consent
2. Read only figured dimensions. All dimensions in meters unless otherwise stated
3. P.V. denotes permanent ventilation and be provided above all doors and windows
4. All construction work is to comply with the latest R.B.S. Standard codes of practice, Local Authority By-Laws, and fire regulations
5. Water meter to be 30cm above G.L
6. D.p.c denotes one layer of bituminous felt to be provided under all walls 15cm above G.L
7. All R.C works to structural engineer's details
8. Contractors must verify all dimensions and levels on site before begin the work. Any discrepancies must be reported to the architect before work is put in hand
9. All levels shown are finished levels unless otherwise stated
10. All surface beds to be cast on well compacted and well consolidated filling
11. Depth of foundation trenches to be determined after soil test

**REVISIONS**

Nº	Revision/Issue	Date

**PROJECT**

**PROPOSED HANGAR CONSTRUCTION**

**DRAWING TITLE**

**FLOOR PLAN**

**PROJECT STAGE**

**Submission for Approval**

**CLIENT**

**UNHCR**

**LOCATION**

**PLOT Nº**

**CONSULTANT**

Drawn by UNHCR SHERTER UNIT Date MAY 2020

Scale As shown

Checked by SILAS OMONDI