

4.0 IPD and Referral

IPD (Pregnancy) Register

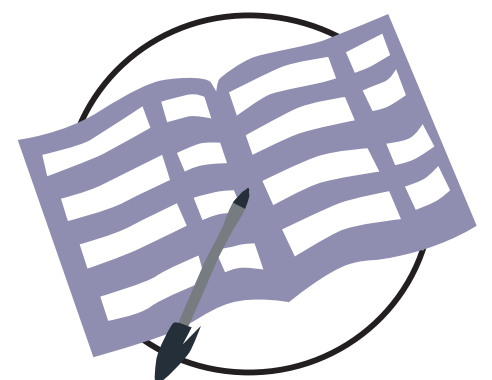

> Illustrated Guide to IPD (Pregnancy) Register

A								B		
Serial No.	ANC No.	Name	Age	Status (Ref / Nat)	Address	Date of admission	Time of admission	Gravidity	Parity	No. of children

A Registration

Serial No.:

> **Enter sequence number in register**

Antenatal No:

> **Enter unique identifying number**

Name:

> **Print Name of expectant mother**

Age:

> **Fill age (in years)**

Status:

> **Classify as Refugee (Ref) / National (Nat)**

Address:

> **Print Camp Address (Refugee) / Nearest Village (National)**

Date of admission:

> **Enter date (dd/mm/yy)**

Time of admission:

> **Enter time (hh:mm)**

NOTES

Use the IPD (Pregnancy) register to record all medical admissions in Pregnancy.

Women admitted in false labour should be included in this book and remain until discharge. If they progress to true labour during the same admission, they should be transferred into the Delivery Register.

B Obstetric History

Gravidity:

> **Number of pregnancy**

Parity:

> **Number of previous deliveries**

No. of children:

> **Number of surviving children**

LMP:

> **Date of Last Menstrual Period (dd/mm/yy)**

EDD:

> **Expected Delivery Date (dd/mm/yy)**

Gest. Age:

> **Gestational Age in weeks (XX / 36)**

Blood Pressure:

> **Blood pressure of mother (mmHg)**

Fetal HR:

> **Fetal heart rate (beats per minute)**

Presentation:

> **Cephalic / Breech / Oblique / Transverse**

RPR:

> **Enter date of test in column that corresponds with result (+ve / -ve).**

LMP	EDD	Gest. age	Blood Pressure	Fetal HR	Present'n	RPR		Diagnosis	Treatment given	D		
						- ve	+ ve			Date of exit	Length of stay	Reason for exit*

C Diagnosis and Treatment

Diagnosis:
 > **Enter diagnosis. Case definition criteria should be used for reporting purposes only, and not to guide clinical management or treatment.**

If more than one diagnosis is made, use a separate row to record each

Treatment:
 > **Enter annotated treatment given. Only include treatment relevant to the diagnosis. For prescribed drugs, enter name, dose and duration.**

D Exit details

Date of admission:
 > **Enter date (dd/mm/yy)**

Apgar Score:
 > **Enter number of days between admission and discharge**

Reason for exit:
 > **Enter reason for exit, using options provided in legend at bottom of page:**
 > **Authorized discharge / Unauthorized discharge / Death (< 24 hrs) / Death (> 24 hrs) / Referral**

NOTES

Use calendar to calculate length of stay. The number of day is inclusive of both day of admission and day of discharge.

Reasons for exit are listed in a key on each register page. Enter reasons listed in the key ONLY.

Repatriation is included within referral as reason for exit.

Information from the register should be reported in Weekly IPD Report (see Module 4: IPD and Referral)

Serial No.	ANC No.	Name	Age	Status (Ref / Nat)	Address	Date of admission	Time of admission	Gravidity	Parity	No. of children

LMP	EDD	Gest. age	Blood Pressure	Fetal HR	Present'n	RPR		Diagnosis	Treatment given	Date of exit	Length of stay	Reason for exit*
						- ve	+ ve					

* Reason for exit:
1. Authorized discharge 2. Unauthorized discharge 3. Death (< 24 hours) 4. Death (> 24 hours) 5. Referral

4.0 IPD and Referral

XXXXX XXXXX_EN_ddmmyy