



# KENYA

## Registered refugees and asylum-seekers

as of 30 September 2024



# 804,594

REGISTERED REFUGEES AND ASYLUM-SEEKERS

### HOST LOCATIONS

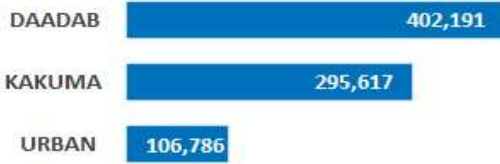

### COUNTRIES OF ORIGIN

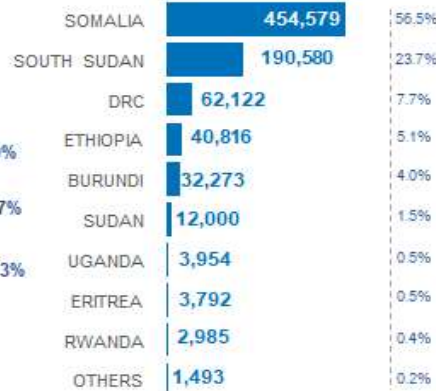

### DEMOGRAPHICS

age and gender

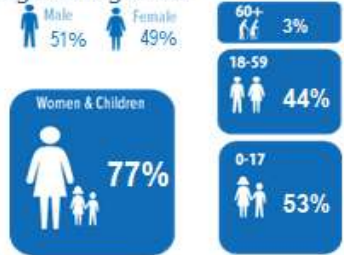

### LEGAL STATUS

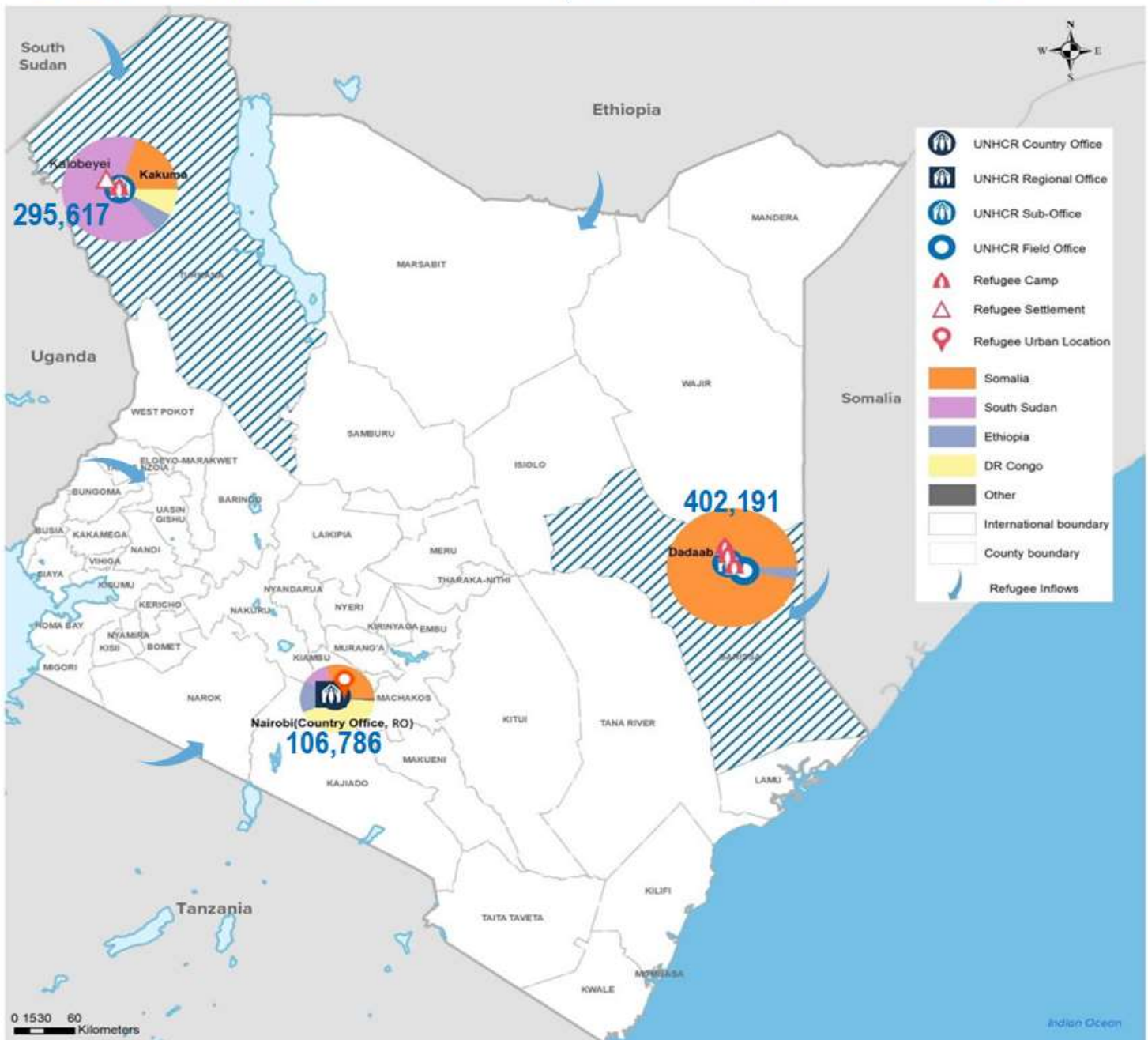

The boundaries and names shown and the designations used on this map do not imply official endorsement or acceptance by the United Nations.

Sources: UNHCR Kenya. Statistics based on UNHCR's Refugee Registration System, proGres. Author: UNHCR Kenya – DIMA Unit, Nairobi. Feedback: [kennadom@unhcr.org](mailto:kennadom@unhcr.org)



## Statistical Summary

as of  
September 2024

### Refugees and Asylum Seekers in Kenya

	Total Refugee & Asylum Seeker Population	Dadaab Camp	Kakuma Camp	Kalobeyei Settlement	Urban (Eldoret)	Urban (Nbi, Msa & Nak)	
<b>A. Refugees and Asylum Seekers</b>	<b>804,594</b>	<b>402,191</b>	<b>217,706</b>	<b>75,748</b>	<b>2,163</b>	<b>106,786</b>	- Page 2
Undocumented Population							
<b>B. Registration</b>	<b>108,621</b>	<b>75,187</b>	<b>26,004</b>			<b>7,430</b>	- Page 6
<b>C. Refugee Status Determination</b>							- Page 7
1. Applied	74,990	62,837	5,796			6,357	
2. Recognized	11,927	3,848	5,674			2,405	
3. Rejected	0	0	0			0	
4. Pending	0	0	0			0	
<b>D. 2024 Resettlement Submissions</b>	<b>2,266</b>						- Page 8
<b>E. 2024 Resettlement Departures</b>	<b>2,882</b>						- Page 9
<b>F. 2024 Voluntary Repatriation</b>	<b>1,024</b>						- Page 10

#### SUMMARY

The refugee and asylum-seeker population in Kenya stood at 804,594 persons as of 30 September 2024, which comprises 592,547 (74%) refugees and 212,047 (26%) asylum-seekers. Compared with August 2024, there is an increase of 8,263 individuals in the total population, from 796,331 to 804,594 mainly because of the resumption of registration in Dadaab and new arrivals from South Sudan, Burundi, the Democratic Republic of the Congo, Somalia, and Ethiopia. As of 30 September 2024, Dadaab population stood at 402,191 individuals. Under Kakuma the registered population stood at 295,617 with 217,706 in Kakuma Camp 75,748 in Kalobeyei settlement and 2,163 in Eldoret. Under Nairobi, the registered population stood at 106,786 covering Nairobi, Mombasa and Nakuru town areas.

The PRIMES integrated Biometrics Identity Management System (BIMS) was actively used throughout the reporting period to secure individual identities of the population, thus ensuring continuity of identity over time and in different locations across the world, reducing avenues for identity fraud and other misrepresentations. Population Registration and Identity Management Eco-System (PRIMES) is a platform for all UNHCR registration and identity management tools and applications.

Additionally, the Global Distribution Tool (GDT) was used to extract verification and assistance distribution lists from PRIMES and to authenticate the identity of beneficiaries for assistance provided by UNHCR and partners. The Self-Service Kiosk (KASI) was used by refugees to make various appointments, including complaints, documentation, and data correction/updates, with UNHCR (Protection), and Department of Refugee Services. KASI2 continued to be utilised by refugees who are residing in urban areas to access services provided by UNHCR and the Department of Refugee Services (DRS).

#### 1. Population decreases

- Voluntary Repatriation:** As of end of September 2024, 1,024 persons were assisted to return to their places of origin voluntarily.
- Resettlement:** A total of 159 refugees departed to various resettlement countries for the month of August 2024. In total 2,882 individuals departed to various resettlement countries as of 31 August 2024.
- Other Decreases:** Closure/Inactivation of 981 individuals was undertaken during the continuous registration activities within the month of September 2024. These include spontaneous departures, reported deaths, erroneous data entries and others.

#### 2. Population increases

- Registration:** Total number of persons registered by DRS during the month of September 2024 stands at 7,480 (Camps 6,797 and Urban 683) as follows; -
  - In-Situ: 139
  - New arrival: 4,833
  - New birth registration: 2,508
- Other Increases:** A total of 2,057 Individuals were re-activated after re-establishing contact with the Department of Refugee Services during continuous registration activities within the month of September 2024.

REFUGEES AND ASYLUM SEEKERS IN KENYA BY COUNTRY OF ORIGIN AND LOCATION

Country of Origin	2019				2020				2021				2022				2023				2024										
	Dadaab Camp	Kakuma Camp	Nairobi	Total	Dadaab Camp	Kakuma Camp	Nairobi	Total	Dadaab Camp	Kakuma Camp	Kalobeyei Settlement	Urban (Nbi, Nak & Msa)	Total	Dadaab Camp	Kakuma Camp	Kalobeyei Settlement	Urban (Eldoret)	Urban (Nbi, Nak & Msa)	Total	Dadaab Camp	Kakuma Camp	Kalobeyei Settlement	Urban (Eldoret)	Urban (Nbi, Nak & Msa)	Total	Dadaab Camp	Kakuma Camp	Kalobeyei Settlement	Urban (Eldoret)	Urban (Nbi, Nak & Msa)	Total
<b>Total</b>	<b>217,151</b>	<b>193,684</b>	<b>78,912</b>	<b>489,747</b>	<b>223,420</b>	<b>200,536</b>	<b>80,898</b>	<b>504,854</b>	<b>236,254</b>	<b>176,403</b>	<b>43,472</b>	<b>83,939</b>	<b>540,068</b>	<b>233,661</b>	<b>197,437</b>	<b>48,795</b>	<b>2,697</b>	<b>90,918</b>	<b>573,508</b>	<b>320,572</b>	<b>203,861</b>	<b>66,029</b>	<b>2,105</b>	<b>99,301</b>	<b>691,868</b>	<b>402,191</b>	<b>217,706</b>	<b>75,748</b>	<b>2,163</b>	<b>106,786</b>	<b>804,594</b>
Somalia	208,431	34,620	21,214	264,265	215,060	35,847	21,583	272,490	228,254	37,471	117	22,813	288,655	225,916	38,896	127	60	23,649	288,648	309,843	37,462	148	59	24,407	371,919	389,842	39,090	142	60	25,445	454,579
South Sudan	938	112,189	8,426	121,553	625	114,885	8,458	123,968	641	93,284	32,954	8,473	135,352	596	104,543	37,203	2,485	8,557	153,384	1,289	112,970	46,707	1,866	8,570	171,402	1,744	123,929	54,359	1,960	8,588	190,580
DR Congo	77	13,453	30,046	43,576	78	14,477	30,711	45,266	98	15,433	1,005	31,148	48,284	123	18,156	1,944	5	33,752	53,980	192	18,518	3,778	7	36,081	58,576	237	19,461	4,596	10	37,818	62,122
Ethiopia	7,502	10,148	10,766	28,416	7,480	10,622	11,102	29,204	7,088	6,120	5,109	12,050	30,367	6,860	6,650	5,359	85	13,783	32,737	9,030	6,392	5,224	98	16,340	37,084	10,000	6,926	5,345	63	18,482	40,816
Burundi	72	11,235	3,791	15,098	64	12,228	4,228	16,520	65	12,120	2,729	4,239	19,153	58	16,153	3,104	8	5,268	24,591	61	15,936	8,415	9	6,778	31,199	78	14,949	9,149	9	8,088	32,273
Sudan	46	9,700	180	9,926	24	9,906	179	10,109	15	9,417	355	192	9,979	16	9,824	373	26	200	10,439	50	9,597	475	35	421	10,578	78	10,400	705	33	784	12,000
Uganda	70	1,523	906	2,499	72	1,679	875	2,626	75	1,666	486	859	3,086	75	2,132	585	12	955	3,759	75	1,784	824	8	1,098	3,789	88	1,675	939	8	1,244	3,954
Eritrea	4	34	1,793	1,831	4	41	1,851	1,896	4	47	1	2,149	2,201	4	72	1	11	2,511	2,599	5	161	1	18	3,074	3,259	76	201	4	18	3,493	3,792
Rwanda	7	652	1,129	1,788	8	698	1,165	1,871	9	748	66	1,166	1,989	10	931	79	1	1,283	2,304	15	967	434	1	1,425	2,842	29	945	473	1	1,537	2,985
Other	4	130	661	795	5	153	746	904	5	97	50	850	1,002	3	80	20	4	960	1,067	12	74	23	4	1,107	1,220	19	130	36	1	1,307	1,493

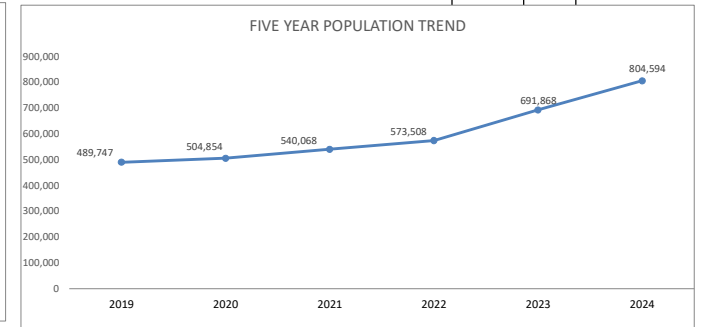
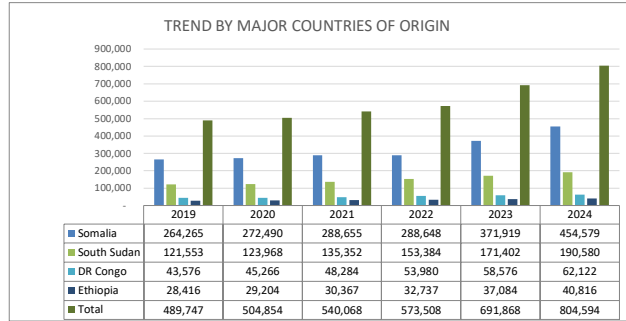
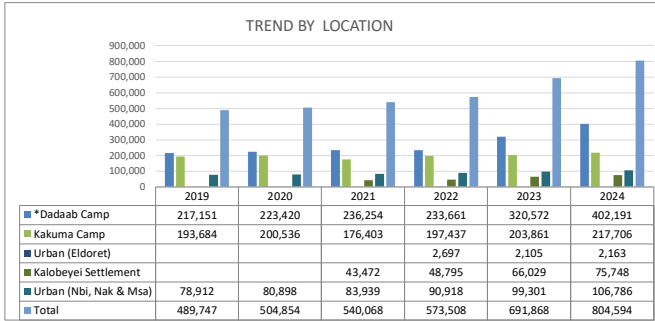

## REFUGEES AND ASYLUM SEEKERS IN KENYA : DEMOGRAPHIC BREAKDOWN

Total Kenya	Age Group	Sex				Total	
		Female		Male			
		#	%	#	%	#	%
	0-4	55,677	6.9%	57,654	7.2%	113,331	14.1%
	5-11	86,399	10.7%	93,343	11.6%	179,742	22.3%
	12-17	62,418	7.8%	72,944	9.1%	135,362	16.8%
	18-59	177,314	22.0%	176,747	22.0%	354,061	44.0%
	60 and above	12,282	1.5%	9,816	1.2%	22,098	2.7%
	<b>Total</b>	<b>394,090</b>	<b>49.0%</b>	<b>410,504</b>	<b>51.0%</b>	<b>804,594</b>	

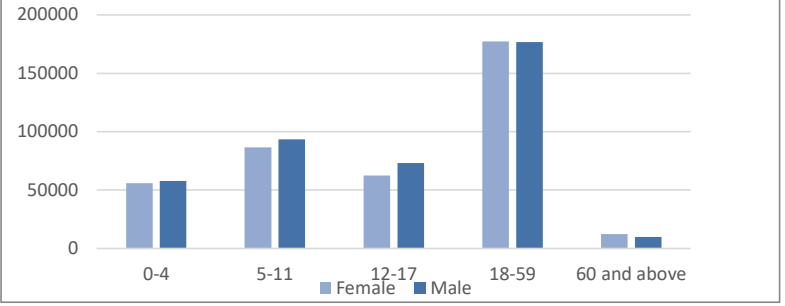

Urban (Nbi, Nak & Msa)	Age Group	Sex				Total	
		Female		Male			
		#	%	#	%	#	%
	0-4	2,939	2.8%	3,124	2.9%	6,063	5.7%
	5-11	6,744	6.3%	7,262	6.8%	14,006	13.1%
	12-17	6,258	5.9%	6,427	6.0%	12,685	11.9%
	18-59	32,356	30.3%	38,012	35.6%	70,368	65.9%
	60 and above	1,986	1.9%	1,678	1.6%	3,664	3.4%
	<b>Total</b>	<b>50,283</b>	<b>47.1%</b>	<b>56,503</b>	<b>52.9%</b>	<b>106,786</b>	

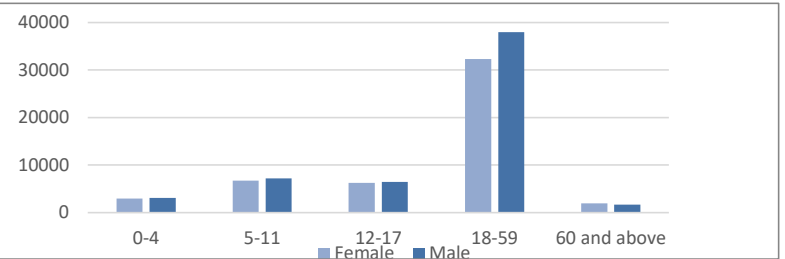

Dadaab Camp	Age Group	Sex				920	
		Female		Male		#	%
		#	%	#	%		
	0-4	32,488	30.4%	33,265	31.2%	65,753	16.3%
	5-11	48,224	45.2%	51,489	48.2%	99,713	24.8%
	12-17	32,291	30.2%	34,846	32.6%	67,137	16.7%
	18-59	84,997	79.6%	70,326	65.9%	155,323	38.6%
	60 and above	7,586	7.1%	6,679	6.3%	14,265	3.5%
	<b>Total</b>	<b>205,586</b>	<b>51.1%</b>	<b>196,605</b>	<b>48.9%</b>	<b>402,191</b>	

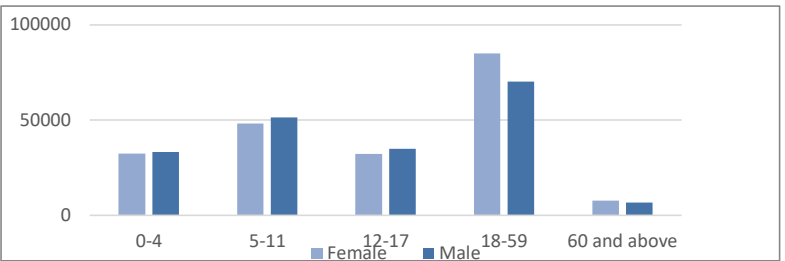

Kakuma Camp	Age Group	Sex				Total	
		Female		Male			
		#	%	#	%	#	%
	0-4	20,250	6.9%	21,265	7.2%	41,515	14.0%
	5-11	31,431	10.6%	34,592	11.7%	66,023	22.3%
	12-17	23,869	8.1%	31,671	10.7%	55,540	18.8%
	18-59	59,961	20.3%	68,409	23.1%	128,370	43.4%
	60 and above	2,710	0.9%	1,459	0.5%	4,169	1.4%
	<b>Total</b>	<b>138,221</b>	<b>46.8%</b>	<b>157,396</b>	<b>53.2%</b>	<b>295,617</b>	

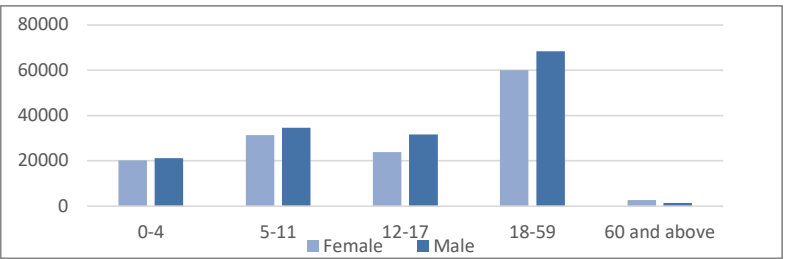

REFUGEES IN KENYA BY COUNTRY OF ORIGIN AND LOCATION

Country of Origin	2019				2020				2021				2022				2023				2024												
	Dadaab Camp	Kakuma Camp	Nairobi	Total	Dadaab Camp	Kakuma Camp	Nairobi	Total	Dadaab Camp	Kakuma Camp	Kalobeyei Settlement	Urban (Nbi, Nak & Msa)	Total	Dadaab Camp	Kakuma Camp	Kalobeyei Settlement	Urban (Eldoret)	Urban (Nbi, Nak & Msa)	Total	Dadaab Camp	Kakuma Camp	Kalobeyei Settlement	Urban (Eldoret)	Urban (Nbi, Nak & Msa)	Total								
<b>Total</b>	<b>215,494</b>	<b>170,523</b>	<b>52,884</b>	<b>438,901</b>	<b>221,790</b>	<b>176,927</b>	<b>54,203</b>	<b>452,920</b>	<b>234,741</b>	<b>151,630</b>	<b>39,238</b>	<b>55,449</b>	<b>481,058</b>	<b>232,233</b>	<b>166,898</b>	<b>44,479</b>	<b>2,544</b>	<b>58,331</b>	<b>504,485</b>	<b>247,275</b>	<b>173,930</b>	<b>54,098</b>	<b>1,922</b>	<b>61,686</b>	<b>538,911</b>	<b>271,140</b>	<b>191,348</b>	<b>62,600</b>	<b>2,019</b>	<b>65,440</b>	<b>592,547</b>		
<b>Somalia</b>	208,091	34,033	15,642	<b>257,766</b>	214,710	34,896	15,746	<b>265,352</b>	227,878	36,158	91	16,352	<b>280,479</b>	225,565	37,271			103	58	16,928	<b>279,925</b>	239,263	35,820	111	57	17,583	<b>292,834</b>	261,724	37,267	112	58	18,630	<b>317,791</b>
<b>South Sudan</b>	887	112,144	8,379	<b>121,410</b>	625	114,875	8,412	<b>123,912</b>	640	93,239	32,951	8,425	<b>135,255</b>	594	104,503	37,198	2,485	8,509	<b>153,289</b>	1,289	112,898	46,665	1,865	8,516	<b>171,233</b>	1,744	123,911	54,352	1,960	8,532	<b>190,499</b>		
<b>DR Congo</b>	71	8,960	19,054	<b>28,085</b>	70	9,729	19,826	<b>29,625</b>	83	8,987	1,133	20,208	<b>30,411</b>	105	9,696	1,398	0	21,806	<b>33,005</b>	131	9,911	1,453		23,413	<b>34,908</b>	198	12,819	1,889	-	24,313	<b>39,219</b>		
<b>Ethiopia</b>	6,303	6,986	6,263	<b>19,552</b>	6,260	7,650	6,532	<b>20,442</b>	6,016	3,866	3,985	6,780	<b>20,647</b>	5,849	4,219	4,377	0	7,175	<b>21,620</b>	6,440	3,985	4,276		7,937	<b>22,638</b>	7,249	4,471	4,466	-	9,473	<b>25,659</b>		
<b>Burundi</b>	42	4,357	1,376	<b>5,775</b>	35	5,269	1,455	<b>6,759</b>	39	4,768	951	1,445	<b>7,203</b>	32	5,320	1,233	0	1,574	<b>8,159</b>	30	5,536	1,401		1,714	<b>8,681</b>	65	6,117	1,534	-	1,760	<b>9,476</b>		
<b>Sudan</b>	31	3,409	128	<b>3,568</b>	20	3,848	130	<b>3,998</b>	11	3,981	86	135	<b>4,213</b>	13	5,252	136	1	138	<b>5,540</b>	41	5,140	149		148	<b>5,478</b>	68	6,114	198	1	193	<b>6,574</b>		
<b>Uganda</b>	64	372	454	<b>890</b>	65	382	390	<b>837</b>	69	361	21	343	<b>794</b>	69	366	29	0	337	<b>801</b>	69	365	33		348	<b>815</b>	73	382	32	-	348	<b>835</b>		
<b>Eritrea</b>	2	24	843	<b>869</b>	2	26	860	<b>888</b>	2	14	0	886	<b>902</b>	2	19	0	0	921	<b>942</b>	3	16			1,013	<b>1,032</b>	2	20	-	-	1,105	<b>1,127</b>		
<b>Rwanda</b>	0	187	545	<b>732</b>	0	194	550	<b>744</b>	0	211	1	554	<b>766</b>	1	235	1	0	574	<b>811</b>	6	242	1		596	<b>845</b>	14	231	8	-	617	<b>870</b>		
<b>Other</b>	3	51	200	<b>254</b>	3	58	302	<b>363</b>	3	45	19	321	<b>388</b>	3	17	4	0	369	<b>393</b>	3	17	9		418	<b>447</b>	3	16	9	-	469	<b>497</b>		

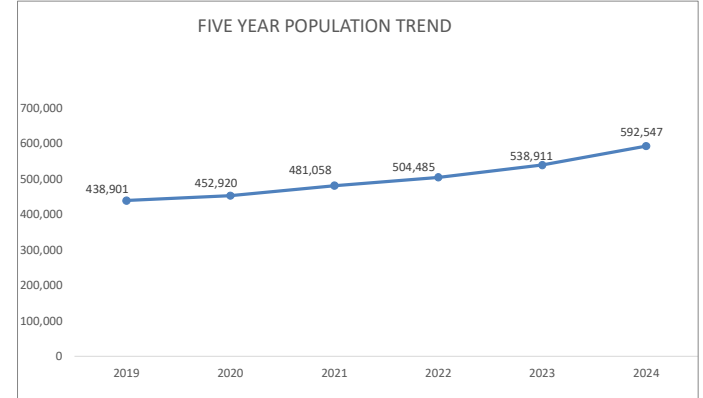
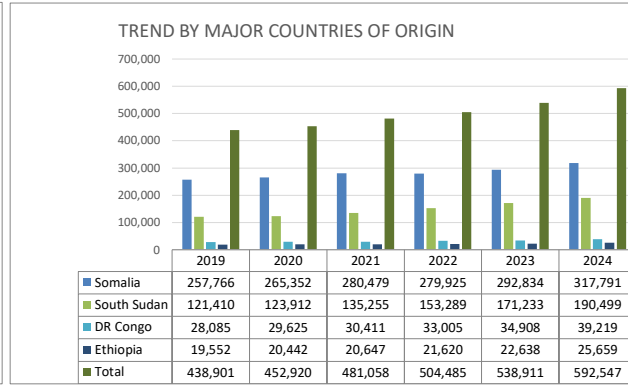
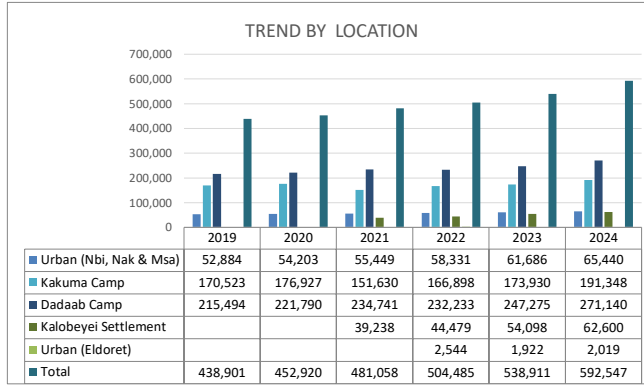

**ASYLUM SEEKERS STATISTICS BY COUNTRY OF ORIGIN AND LOCATION**

Country of Origin	2019				2020				2021				2022				2023				2024										
	Dadaab Camp	Kakuma Camp	Nairobi	Total	Dadaab Camp	Kakuma Camp	Nairobi	Total	Dadaab Camp	Kakuma Camp	Kalobeyei Settlement	Urban (Nbi, Nak & Msa)	Total	Dadaab Camp	Kakuma Camp	Kalobeyei Settlement	Urban (Eldoret)	Urban (Nbi, Nak & Msa)	Total	Dadaab Camp	Kakuma Camp	Kalobeyei Settlement	Urban (Eldoret)	Urban (Nbi, Nak & Msa)	Total						
<b>Total</b>	<b>1,657</b>	<b>23,161</b>	<b>26,028</b>	<b>50,846</b>	<b>1,630</b>	<b>23,609</b>	<b>26,695</b>	<b>51,934</b>	<b>1,513</b>	<b>24,773</b>	<b>4,234</b>	<b>28,490</b>	<b>59,010</b>	<b>1,428</b>	<b>30,539</b>	<b>4,316</b>	<b>158</b>	<b>32,587</b>	<b>69,028</b>	<b>73,297</b>	<b>29,931</b>	<b>11,921</b>	<b>183</b>	<b>37,615</b>	<b>152,947</b>	<b>131,051</b>	<b>26,358</b>	<b>13,148</b>	<b>144</b>	<b>41,346</b>	<b>212,047</b>
DR Congo	6	4,493	10,992	15,491	8	4,748	10,885	15,641	15	6,446	472	10,940	17,873	18	8,460	546	5	11,946	20,975	61	8,607	2,325	7	12,668	23,668	39	6,642	2,707	10	13,505	22,903
Ethiopia	1,199	3,162	4,503	8,864	1,220	2,972	4,570	8,762	1,072	2,254	1,124	5,270	9,720	1,011	2,431	982	85	6,608	11,117	2,590	2,407	948	98	8,403	14,446	2,751	2,455	879	63	9,009	15,157
Burundi	30	6,878	2415	9,323	29	6,959	2,773	9,761	26	7,352	1,778	2,794	11,950	26	10,833	1,871	8	3,694	16,432	31	10,400	7,014	9	5,064	22,518	13	8,832	7,615	9	6,328	22,797
Sudan	15	6,291	52	6,358	4	6,058	49	6,111	4	5,436	269	57	5,766	3	4,572	237	25	62	4,899	9	4,457	326	35	273	5,100	10	4,286	507	32	591	5,426
Somalia	340	587	5,572	6,499	350	951	5,837	7,138	376	1,313	26	6,461	8,176	351	1,625	24	2	6,721	8,723	70,580	1,642	37	2	6,824	79,085	128,118	1,823	30	2	6,815	136,788
Uganda	6	1,151	452	1,609	7	1,297	485	1,789	6	1,305	485	516	2,292	6	1,766	556	12	618	2,958	6	1,419	791	8	750	2,974	15	1,293	907	8	896	3,119
Eritrea	2	10	950	962	2	15	991	1,008	2	33	1	1,263	1,299	2	53	1	11	1,590	1,657	2	145	1	18	2,061	2,227	74	181	4	18	2,388	2,665
Rwanda	7	465	584	1,056	8	504	615	1,127	9	537	65	612	1,223	9	696	78	1	709	1,493	9	725	433	1	829	1,997	15	714	465	1	920	2,115
Other	1	79	461	541	2	95	444	541	2	52	31	529	614	-	63	16	4	591	674	9	57	14	4	689	773	16	114	27	1	838	996
South Sudan	51	45	47	143	-	10	46	56	1	45	3	48	97	2	40	5	-	48	95	-	72	32	1	54	159	-	18	7	-	56	81

TREND BY LOCATION

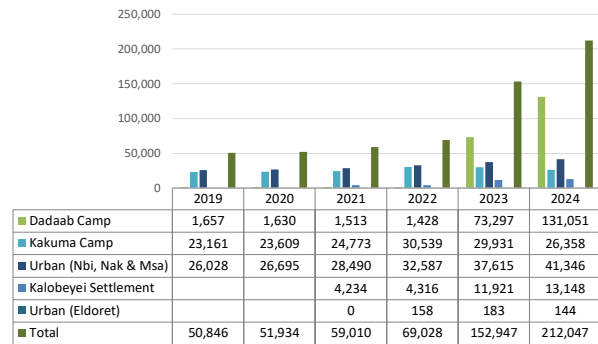

TREND BY MAJOR COUNTRIES OF ORIGIN

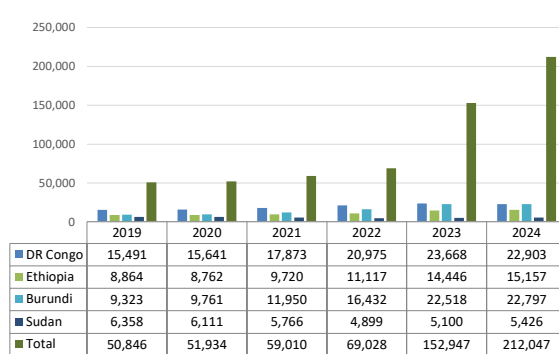

FIVE YEAR POPULATION TREND

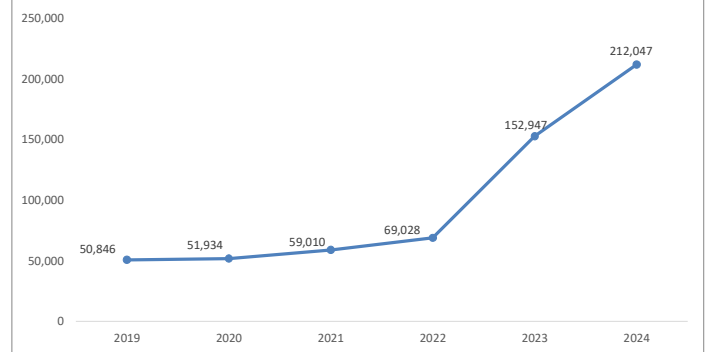

KENYA REGISTRATION TREND BY LOCATION AND COUNTRY OF ORIGIN

		Month	Total	AFG	ANG	BDI	BKF	CAR	COB	COD	CMR	ERT	ETH	ICO	LBR	NIG	RSA	RWA	SLE	SOM	SSD	SUD	SYR	TAN	TIB	TUR	UGA	YEM	ZIM	OTHER	
Total Kenya	Jan	18,736	22	-	375	-	-	-	494	1	155	406	-	-	-	-	-	16	-	13,900	3,121	194	-	-	-	2	46	3	-	1	
	Feb	29,679	18	-	513	-	-	-	647	-	63	468	-	-	-	-	-	7	-	25,455	2,202	264	-	-	-	-	40	1	-	1	
	Mar	22,642	18	-	343	-	-	-	452	-	51	390	-	-	-	-	-	18	-	18,192	2,891	230	-	-	-	-	53	3	-	1	
	Apr	4,211	50	-	451	-	-	-	578	-	43	301	-	-	-	-	-	21	-	230	2,285	215	-	1	-	-	34	1	1	-	
	May	4,220	31	-	479	-	-	-	2	572	-	54	416	-	-	-	-	36	-	201	2,193	179	2	6	-	-	47	1	-	1	
	Jun	3,338	28	-	336	-	-	-	-	446	-	38	303	-	-	-	-	-	14	-	253	1,723	132	-	-	-	64	1	-	-	
	Jul	4,391	69	-	363	-	-	-	-	370	-	52	324	-	-	-	-	-	10	-	1,532	1,492	141	-	-	-	38	-	-	-	
	Aug	13,924	25	-	325	-	-	-	-	493	-	38	492	-	-	-	-	-	19	-	10,820	1,550	102	-	2	-	52	2	-	4	
	Sep	7,480	11	-	358	-	-	-	1	408	-	28	308	-	-	-	-	-	30	-	4,677	1,529	99	-	2	-	26	-	-	3	
	Oct	0	-	-	-	-	-	-	-	-	-	-	-	-	-	-	-	-	-	-	-	-	-	-	-	-	-	-	-	-	-
	Nov	0	-	-	-	-	-	-	-	-	-	-	-	-	-	-	-	-	-	-	-	-	-	-	-	-	-	-	-	-	-
	Dec	0	-	-	-	-	-	-	-	-	-	-	-	-	-	-	-	-	-	-	-	-	-	-	-	-	-	-	-	-	-
	<b>Total</b>	<b>108,621</b>	<b>272</b>	<b>0</b>	<b>3,543</b>	<b>0</b>	<b>0</b>	<b>0</b>	<b>3</b>	<b>4,460</b>	<b>1</b>	<b>522</b>	<b>3,408</b>	<b>0</b>	<b>0</b>	<b>0</b>	<b>0</b>	<b>0</b>	<b>171</b>	<b>0</b>	<b>75,260</b>	<b>18,986</b>	<b>1,556</b>	<b>2</b>	<b>11</b>	<b>0</b>	<b>2</b>	<b>400</b>	<b>12</b>	<b>1</b>	<b>11</b>
Urban (Nairobi, Mombasa & Nakuru)	Jan	794	22	-	140	-	-	-	265	-	60	204	-	-	-	-	-	12	-	32	17	30	-	-	-	2	9	-	-	1	
	Feb	1,000	16	-	159	-	-	-	308	-	59	235	-	-	-	-	-	3	-	43	31	118	-	-	-	-	26	1	-	-	1
	Mar	746	17	-	125	-	-	-	225	-	51	239	-	-	-	-	-	8	-	32	15	18	-	-	-	-	13	2	-	1	
	Apr	871	30	-	139	-	-	-	267	-	43	243	-	-	-	-	-	-	18	-	32	52	35	-	1	-	10	1	-	-	
	May	1,056	30	-	231	-	-	-	2	328	-	43	256	-	-	-	-	26	-	21	30	53	2	6	-	-	26	1	-	-	1
	Jun	920	28	-	205	-	-	-	-	289	-	38	230	-	-	-	-	-	7	-	24	22	30	-	-	-	46	1	-	-	-
	Jul	627	20	-	124	-	-	-	-	164	-	38	194	-	-	-	-	-	7	-	20	19	24	-	-	-	17	-	-	-	-
	Aug	733	13	-	114	-	-	-	-	231	-	38	215	-	-	-	-	-	11	-	27	25	30	-	1	-	22	2	-	-	4
	Sep	683	1	-	131	-	-	-	1	259	-	28	152	-	-	-	-	-	13	-	23	20	39	-	2	-	14	-	-	-	-
	Oct	0	-	-	-	-	-	-	-	-	-	-	-	-	-	-	-	-	-	-	-	-	-	-	-	-	-	-	-	-	-
	Nov	0	-	-	-	-	-	-	-	-	-	-	-	-	-	-	-	-	-	-	-	-	-	-	-	-	-	-	-	-	-
	Dec	0	-	-	-	-	-	-	-	-	-	-	-	-	-	-	-	-	-	-	-	-	-	-	-	-	-	-	-	-	-
	<b>Total</b>	<b>7,430</b>	<b>177</b>	<b>0</b>	<b>1,368</b>	<b>0</b>	<b>0</b>	<b>0</b>	<b>3</b>	<b>2,336</b>	<b>0</b>	<b>398</b>	<b>1,968</b>	<b>0</b>	<b>0</b>	<b>0</b>	<b>0</b>	<b>105</b>	<b>0</b>	<b>254</b>	<b>231</b>	<b>377</b>	<b>2</b>	<b>10</b>	<b>0</b>	<b>2</b>	<b>183</b>	<b>8</b>	<b>0</b>	<b>0</b>	<b>8</b>
Dadaab	Jan	14,096	-	-	-	-	-	-	9	-	56	142	-	-	-	-	-	-	-	13,759	105	22	-	-	-	-	-	3	-	-	
	Feb	25,549	-	-	1	-	-	-	7	-	2	117	-	-	-	-	-	1	-	25,285	133	1	-	-	-	-	2	-	-	-	
	Mar	18,119	-	-	-	-	-	-	8	-	-	46	-	-	-	-	-	-	-	17,994	62	-	-	-	-	-	6	1	-	-	
	Apr	85	-	-	-	-	-	-	1	-	-	-	-	-	-	-	-	-	-	84	-	-	-	-	-	-	-	-	-	-	
	May	45	-	-	-	-	-	-	-	-	-	2	-	-	-	-	-	-	-	40	3	-	-	-	-	-	-	-	-	-	
	Jun	127	-	-	-	-	-	-	-	1	-	18	-	-	-	-	-	-	-	108	-	-	-	-	-	-	-	-	-	-	-
	Jul	1,440	-	-	-	-	-	-	-	1	-	14	48	-	-	-	-	-	-	1,363	7	7	-	-	-	-	-	-	-	-	
	Aug	10,920	-	-	2	-	-	-	-	6	-	216	-	-	-	-	-	-	-	10,649	43	-	-	-	-	-	4	-	-	-	-
	Sep	4,806	-	-	-	-	-	-	-	2	-	88	-	-	-	-	-	-	11	-	4,558	142	1	-	-	-	1	-	-	-	3
	Oct	0	-	-	-	-	-	-	-	-	-	-	-	-	-	-	-	-	-	-	-	-	-	-	-	-	-	-	-	-	-
	Nov	0	-	-	-	-	-	-	-	-	-	-	-	-	-	-	-	-	-	-	-	-	-	-	-	-	-	-	-	-	-
	Dec	0	-	-	-	-	-	-	-	-	-	-	-	-	-	-	-	-	-	-	-	-	-	-	-	-	-	-	-	-	-
	<b>Total</b>	<b>75,187</b>	<b>0</b>	<b>0</b>	<b>3</b>	<b>0</b>	<b>0</b>	<b>0</b>	<b>0</b>	<b>35</b>	<b>0</b>	<b>72</b>	<b>679</b>	<b>0</b>	<b>0</b>	<b>0</b>	<b>0</b>	<b>0</b>	<b>12</b>	<b>0</b>	<b>73,840</b>	<b>495</b>	<b>31</b>	<b>0</b>	<b>0</b>	<b>0</b>	<b>13</b>	<b>4</b>	<b>0</b>	<b>0</b>	<b>3</b>
Kakuma, Kalobeyei & Eldoret (Urban)	Jan	3,846	-	-	235	-	-	-	220	1	39	60	-	-	-	-	-	4	-	109	2,999	142	-	-	-	-	37	-	-	-	
	Feb	3,130	2	-	353	-	-	-	332	-	2	116	-	-	-	-	-	3	-	127	2,038	145	-	-	-	-	12	-	-	-	
	Mar	3,777	1	-	218	-	-	-	219	-	-	103	-	-	-	-	-	10	-	166	2,814	212	-	-	-	-	34	-	-	-	
	Apr	3,255	20	-	312	-	-	-	310	-	-	58	-	-	-	-	-	3	-	114	2,233	180	-	-	-	-	24	-	1	-	
	May	3,119	1	-	248	-	-	-	244	-	11	158	-	-	-	-	-	10	-	140	2,160	126	-	-	-	-	21	-	-	-	
	Jun	2,291	-	-	131	-	-	-	156	-	-	55	-	-	-	-	-	7	-	121	1,701	102	-	-	-	-	18	-	-	-	
	Jul	2,324	49	-	239	-	-	-	205	-	-	82	-	-	-	-	-	3	-	149	1,466	110	-	-	-	-	21	-	-	-	
	Aug	2,271	12	-	209	-	-	-	256	-	-	61	-	-	-	-	-	8	-	144	1,482	72	-	1	-	26	-	-	-	-	
	Sep	1,991	10	-	227	-	-	-	147	-	-	88	-	-	-	-	-	6	-	96	1,367	59	-	-	-	11	-	-	-	-	
	Oct	0	-	-	-	-	-	-	-	-	-	-	-	-	-	-	-	-	-	-	-	-	-	-	-	-	-	-	-	-	-
	Nov	0	-	-	-	-	-	-	-	-	-	-	-	-	-	-	-	-	-	-	-	-	-	-	-	-	-	-	-	-	-
	Dec	0	-	-	-	-	-	-	-	-	-	-	-	-	-	-	-	-	-	-	-	-	-	-	-	-	-	-	-	-	-
	<b>Total</b>	<b>26,004</b>	<b>95</b>	<b>0</b>	<b>2,172</b>	<b>0</b>	<b>0</b>	<b>0</b>	<b>0</b>	<b>2,089</b>	<b>1</b>	<b>52</b>	<b>761</b>	<b>0</b>	<b>0</b>	<b>0</b>	<b>0</b>	<b>0</b>	<b>54</b>	<b>0</b>	<b>1,166</b>	<b>18,260</b>	<b>1,148</b>	<b>0</b>	<b>1</b>	<b>0</b>	<b>0</b>	<b>204</b>	<b>0</b>	<b>1</b>	<b>0</b>

Registration Distribution by Location

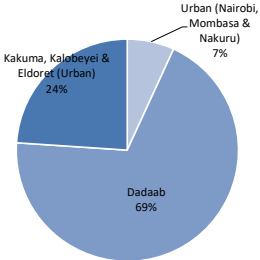

Monthly Registration Trend 2024

## Individual Asylum Applications and Refugee Status Determination Trend

Total	Month	Pending begin	Applied	Recognized	Rejected	Oth. Closed	Total Decided	Pending end
	Jan	152,957	15,788	673	-	125	798	167,947
	Feb	167,947	26,679	249	-	167	416	194,210
	Mar	194,210	19,197	1,121	-	112	1,233	212,174
	Apr	212,174	1,498	698	-	606	1,304	212,296
	May	212,296	1,952	154	-	46	1,425	212,865
	Jun	212,865	1,769	3,478	-	600	3,533	210,550
	Jul	210,550	1,728	684	-	353	1,032	211,209
	Aug	211,209	2,277	2,670	-	416	3,086	210,355
	Sep	210,355	4,102	2,200	-	195	2,395	212,047
Oct	-	-	-	-	-	-	-	-
Nov	-	-	-	-	-	-	-	-
Dec	-	-	-	-	-	-	-	-
<b>Total</b>		<b>74,990</b>	<b>11,927</b>	<b>-</b>	<b>2,620</b>	<b>15,222</b>		

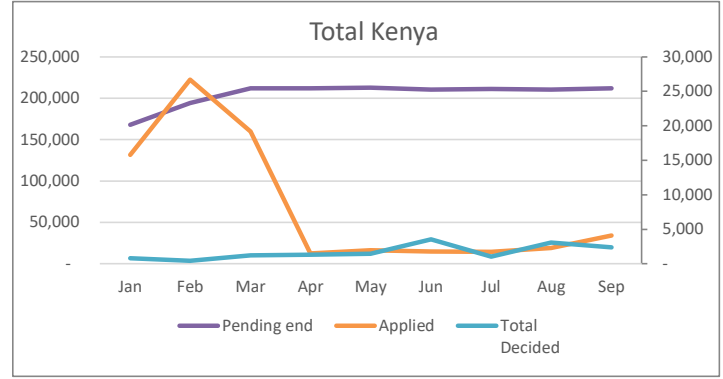

Urban	Month	Pending begin	Applied	Recognized	Rejected	Oth. Closed	Total Decided	Pending end
	Jan	37,615	663	45	-	-	45	38,233
	Feb	38,233	805	206	-	9	215	38,823
	Mar	38,823	714	170	-	19	189	39,348
	Apr	39,348	671	486	-	5	491	39,456
	May	39,456	898	2	-	16	18	40,378
	Jun	40,378	810	279	-	29	308	40,874
	Jul	40,874	571	356	-	7	363	41,050
	Aug	41,050	631	482	-	8	490	41,146
	Sep	41,146	594	379	-	-	379	41,346
Oct	-	-	-	-	-	-	-	-
Nov	-	-	-	-	-	-	-	-
Dec	-	-	-	-	-	-	-	-
<b>Total</b>		<b>6,357</b>	<b>2,405</b>	<b>-</b>	<b>93</b>	<b>2,498</b>		

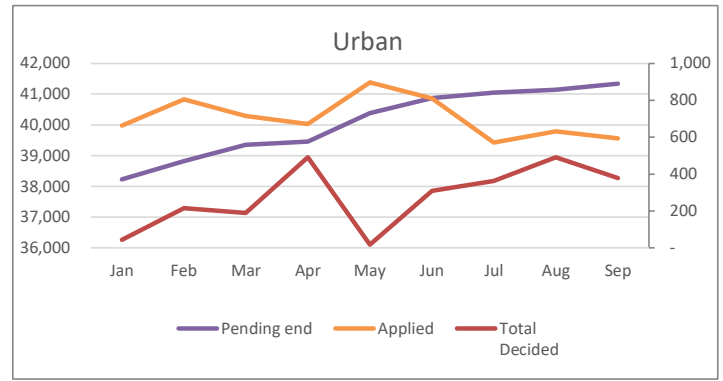

Dadaab	Month	Pending begin	Applied	Recognized	Rejected	Oth. Closed	Total Decided	Pending end
	Jan	73,297	14,455	611	-	-	611	87,141
	Feb	87,141	24,825	25	-	3	28	111,938
	Mar	111,938	17,826	950	-	-	950	128,814
	Apr	128,814	93	-	-	7	7	128,900
	May	128,900	390	-	-	-	1,225	128,065
	Jun	128,065	545	545	-	-	-	128,065
	Jul	128,065	548	5	-	-	-	128,608
	Aug	128,608	1,104	1,235	-	-	1,235	128,477
	Sep	128,477	3,051	477	-	-	477	131,051
Oct	-	-	-	-	-	-	0	0
Nov	-	-	-	-	-	-	0	0
Dec	-	-	-	-	-	-	0	0
<b>Total</b>		<b>62,837</b>	<b>3,848</b>	<b>-</b>	<b>10</b>	<b>4,533</b>		

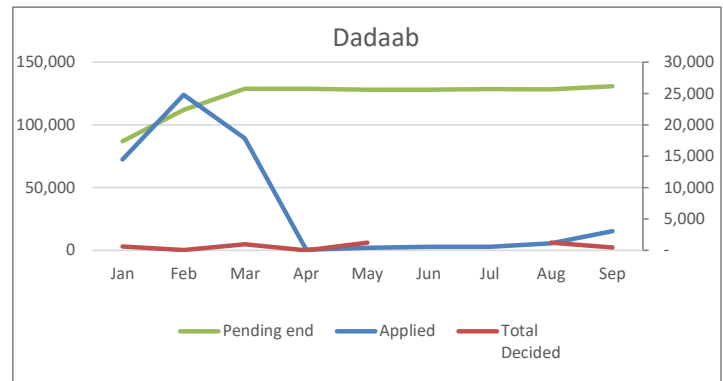

Kakuma, Kalobeyei & Eldoret	Month	Pending begin	Applied	Recognized	Rejected	Oth. Closed	Total Decided	Pending end
	Jan	42,045	670	17	0	125	142	42,573
	Feb	42,573	1,049	18	0	155	173	43,449
	Mar	43,449	657	1	0	93	94	44,012
	Apr	44,012	734	212	0	594	806	43,940
	May	43,940	664	152	0	30	182	44,422
	Jun	44,422	414	2,654	0	571	3,225	41,611
	Jul	41,611	609	323	0	346	669	41,551
	Aug	41,551	542	953	0	408	1,361	40,732
	Sep	40,732	457	1,344	0	195	1,539	39,650
Oct	0	0	0	0	0	0	0	0
Nov	0	0	0	0	0	0	0	0
Dec	0	0	0	0	0	0	0	0
<b>Total</b>		<b>5,796</b>	<b>5,674</b>	<b>-</b>	<b>2,517</b>	<b>8,191</b>		

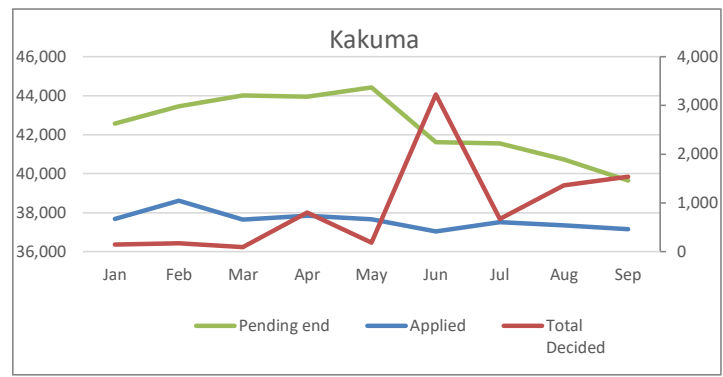



**RESETTLEMENT SUBMISSION BY COUNTRY OF ORIGIN**

Country of Origin	2013	2014	2015	2016	2017	2018	2019	2020	2021	2022	2023	2024	Total
Somalia	3,985	4,325	3,909	4,147	929	1,068	1,600	740	643	2,068	1,398	526	25,338
DR Congo	1,783	1,132	1,326	1,143	424	1,203	916	484	519	700	859	803	11,292
Ethiopia	1,181	830	941	785	237	748	549	337	159	225	332	251	6,575
South Sudan	214	111	420	701	143	1,229	753	152	296	548	375	421	5,363
Sudan	29	158	541	104	4	34	3	2	10	18	63	63	1,029
Uganda	24	88	108	107	47	136	191	12	6	11	3	4	737
Burundi	58	46	121	81	100	121	104	60	54	76	153	153	1,127
Eritrea	111	73	116	55	26	39	36	12	2	10	1	4	485
Rwanda	22	31	78	26	10	17	15	10	6	15	10	9	249
Other	5	11	26	14	20	16	10	11	1	20	8	32	174
<b>Total</b>	<b>7,412</b>	<b>6,805</b>	<b>7,586</b>	<b>7,163</b>	<b>1,940</b>	<b>4,611</b>	<b>4,177</b>	<b>1,820</b>	<b>1,696</b>	<b>3,691</b>	<b>3,202</b>	<b>2,266</b>	<b>52,369</b>

**RESETTLEMENT SUBMISSION BY COUNTRY OF RESETTLEMENT**

Country of Submission	2013	2014	2015	2016	2017	2018	2019	2020	2021	2022	2023	2024	Total
United States	5,304	5,239	6,764	6,105	391	1,775	1,115	90	788	2,763	2,220	1,064	33,618
Australia	932	53	107	310	736	1,438	885	281	16	40	93	101	4,992
Canada	254	705	69	75	158	963	958	451	443	152	175	201	4,604
Germany	-	-	-	-	-	-	217	226	142	476	325	727	2,113
United Kingdom	155	363	378	397	180	243	297	251	5	11	22	3	2,305
Sweden	342	397	81	262	353	120	662	38	8	3	5	-	2,271
Norway	218	12	11	5	6	1	11	249	240	197	258	1	1,209
Netherlands	145	16	130	-	-	-	7	138	40	40	103	155	774
France	29	-	-	1	88	46	11	47	10	9	-	7	248
Other	33	20	46	8	28	25	14	49	4	-	1	7	235
<b>Total</b>	<b>7,412</b>	<b>6,805</b>	<b>7,586</b>	<b>7,163</b>	<b>1,940</b>	<b>4,611</b>	<b>4,177</b>	<b>1,820</b>	<b>1,696</b>	<b>3,691</b>	<b>3,202</b>	<b>2,266</b>	<b>52,369</b>

**RESETTLEMENT SUBMISSION TRENDS BY MAJOR COUNTRIES OF ORIGIN**

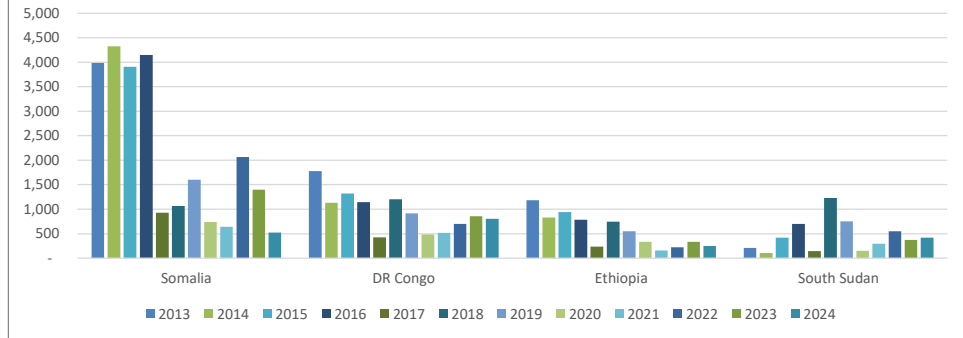

**RESETTLEMENT SUBMISSION TRENDS BY MAJOR COUNTRIES OF RESETTLEMENT**

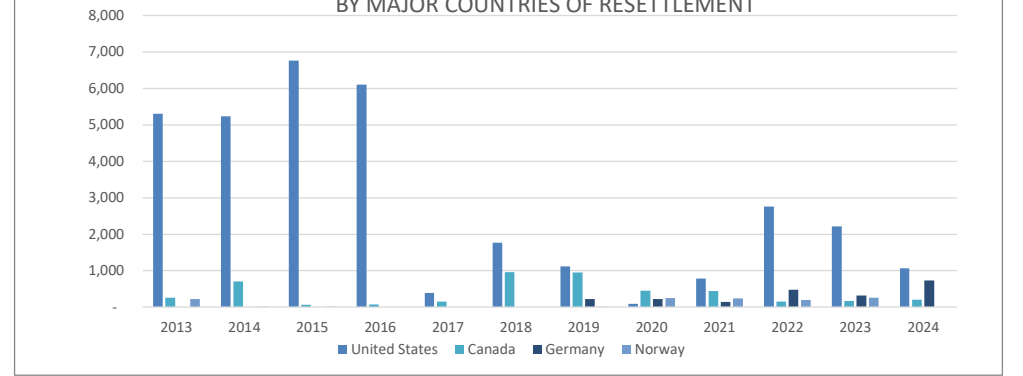

\*RST submissions as at end of August 2024

RESETTLEMENT DEPARTURES BY COUNTRY OF ORIGIN													
Country of Origin	2013	2014	2015	2016	2017	2018	2019	2020	2021	2022	2023	2024	Total
Somalia	2,612	3,562	3,142	5,521	2,102	398	924	220	375	636	369	971	20,832
Ethiopia	469	480	645	1,265	663	282	309	45	87	179	196	336	4,956
Congo DR	308	560	874	1,621	730	643	611	64	630	592	426	698	7,757
South Sudan	88	92	136	412	272	100	94	19	245	293	204	617	2,572
Sudan	61	82	46	123	184	9	30	5	35	53	103	115	846
Eritrea	25	57	28	121	62	21	18	4	16	11	6	12	381
Burundi	13	23	30	70	50	81	133	22	54	51	36	98	661
Uganda	2	36	69	70	50	73	63	60	64	23	21	7	538
Rwanda	26	21	28	56	24	28	13	7	9	4	2	25	243
Other	-	-	3	27	4	6	26	12	2	-	-	3	83
<b>Total</b>	<b>3,604</b>	<b>4,913</b>	<b>5,001</b>	<b>9,286</b>	<b>4,141</b>	<b>1,641</b>	<b>2,221</b>	<b>458</b>	<b>1,517</b>	<b>1,842</b>	<b>1,363</b>	<b>2,882</b>	<b>38,869</b>

RESETTLEMENT DEPARTURES BY COUNTRY OF RESETTLEMENT													
Country of Resettlement	2013	2014	2015	2016	2017	2018	2019	2020	2021	2022	2023	2024	Total
USA	2,040	3,751	3,610	7,665	2,585	633	392	74	329	607	826	1,492	24,004
Canada	464	302	174	452	725	480	347	93	283	602	72	160	4,154
Germany	-	-	-	-	-	-	-	-	460	295	239	638	1,632
Australia	311	160	514	580	475	398	666	49	14	22	108	424	3,721
United Kingdom	260	279	308	267	248	111	163	19	2	21	37	90	1,805
Sweden	331	229	341	238	83	4	596	201	131	1	8	-	2,163
Norway	159	78	32	3	7	-	2	-	219	191	17	69	777
Netherlands	-	87	2	70	-	-	5	-	30	82	30	2	308
France	-	-	-	-	1	5	25	9	26	21	15	-	102
Other	39	27	20	11	17	10	25	13	23	-	11	7	203
<b>Total</b>	<b>3,604</b>	<b>4,913</b>	<b>5,001</b>	<b>9,286</b>	<b>4,141</b>	<b>1,641</b>	<b>2,221</b>	<b>458</b>	<b>1,517</b>	<b>1,842</b>	<b>1,363</b>	<b>2,882</b>	<b>38,869</b>

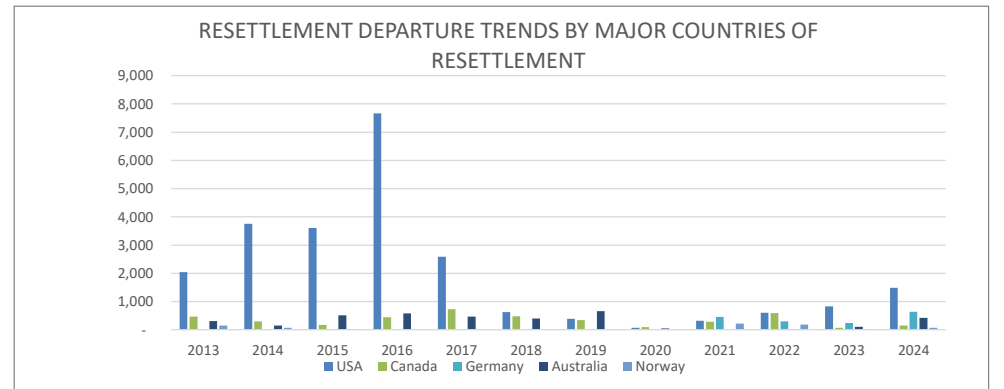
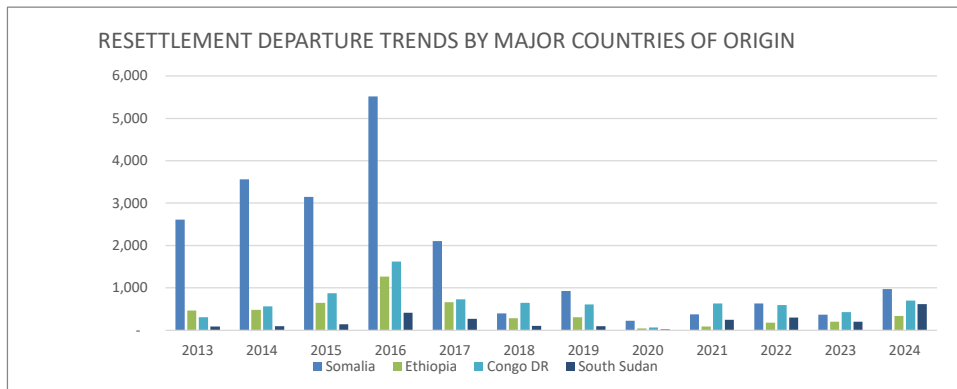

\*RST departures as at end of August 2024

**VOLUNTARY REPATRIATION FROM KENYA  
BY COUNTRY OF ORIGIN**

Country of Origin	Year														
	2011	2012	2013	2014	2015	2016	2017	2018	2019	2020	2021	2022	2023	2024	Total
Sudan	28	-	-	-	-	-	-	-	-	-	-	-	-	-	28
Burundi	-	4	-	-	-	-	-	586	156	60	1,024	1,255	247	1,024	4,356
Rwanda	2	1	-	-	-	-	-	-	-	-	-	-	-	-	3
Mozambique	-	-	-	-	-	-	4	-	-	-	-	-	-	-	4
Somalia	69	4	-	481	5,614	33,792	35,409	7,543	2,142	190	294	439	-	85,977	
Congo, DRC	2	7	3	-	-	-	-	-	15	-	11	1	-	39	
Ethiopia	-	-	-	-	-	-	-	1,963	5	79	761	-	-	2,808	
Uganda	4	1	-	-	-	-	-	-	-	-	3	-	-	8	
Other	6	-	-	-	-	6	-	1	19	-	-	-	-	32	
<b>Total</b>	<b>111</b>	<b>17</b>	<b>3</b>	<b>481</b>	<b>5,614</b>	<b>33,798</b>	<b>35,413</b>	<b>10,093</b>	<b>2,337</b>	<b>329</b>	<b>2,093</b>	<b>1,695</b>	<b>247</b>	<b>1,024</b>	<b>93,255</b>

